

Purchase of ETS apps in ETS 5

Using the example of JUNG IPS-Remote and the JUNG Service app

Using ETS apps, additional applications can be provided which are not natively available in the ETS. Full compatibility to the ETS is simultaneously guaranteed.

Owners of the ETS who require additional options only need to download, install and licence the corresponding apps to be able to use the extra functions.

This application example shows the licence purchase of [JUNG IPS-Remote](#) and the [JUNG Service App](#).

Contents

1. Find ETS apps.....	3
2. Purchase ETS apps	4
3. Licence ETS apps.....	5
4. Download ETS apps	6
5. Insert ETS app licences	7
6. Insert ETS apps	8
7. Use ETS apps.....	9

1. Find ETS apps

MyKNX App Shop

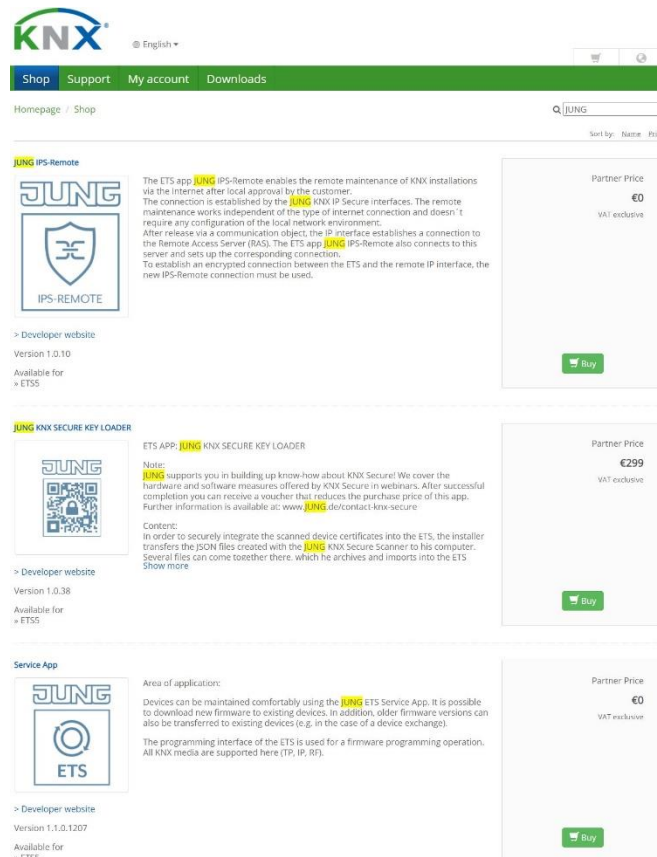

- Create a new my.knx.org account or log into your existing account
- Navigate to the [Shop](#) category
- Open the [ETS Apps](#)
- Search for the term [JUNG](#) via the search window
- Put the required ETS apps [IPS-Remote](#) and [Service App](#) in the shopping basket
- Then click on the [Buy](#) button

2. Purchase ETS apps

MyKNX App Shop

English ▾
2





[Shop](#)
[Support](#)
[My account](#)
[Downloads](#)

Homepage / Checkout

1. Overview
2. Invoice
3. Shipping
4. Extra
5. Payment
6. Confirmation

Voucher

Select your voucher
Do not use a voucher ▾

Product	Amount	Price
1  JUNG IPS-Remote [Albrecht Jung GmbH & Co. KG] 	1 ▾	€0.00
2  Service App [Albrecht Jung GmbH & Co. KG] 	1 ▾	€0.00

Continue

- Carry out the purchase process in the MyKNX-Portal up to the *Confirmation*

All the steps are required even when purchasing a free ETS app

3. Licence ETS apps

Licence ETS apps with the ETS dongle ID

KNX English

Shop Support My account Downloads

Homepage / My account / Products

Group by: License Sort by: Product name Product: All Export Obtain licenses

Product Name	License Number	Product License	Software
License #9000000356663 JUNG IPS-Remote Download all software			
JUNG IPS-Remote ETS Apps Albrecht Jung GmbH & Co. KG	9000000356663	<input type="text"/> Add key	Download
License #9000000356664 Service App Download all software			
Service App ETS Apps Albrecht Jung GmbH & Co. KG	9000000356664	<input type="text"/> Add key	Download

- Navigate to the [Products](#) category under [My account](#)
- Copy your [Dongle ID](#) from the [ETS](#) via the [Licence](#) context menu on the bottom right edge of the ETS
- Enter the [Dongle ID](#) on the [MyKNX page](#) under [Product licence](#)
- Confirm your dongle ID by clicking on the button [Add key](#)

4. Download ETS apps

Licence ETS apps with the ETS dongle

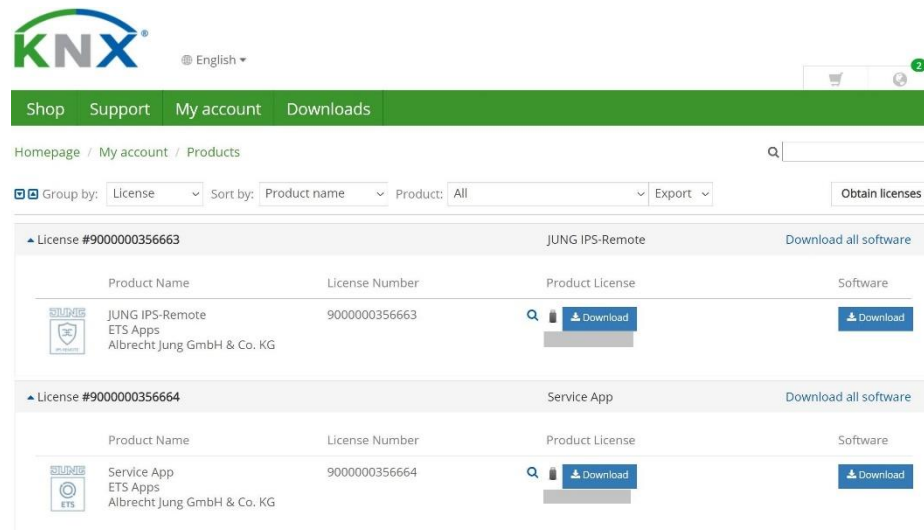

The screenshot shows the JUNG website's 'Downloads' section. The page has a green header with the JUNG logo and navigation links: Shop, Support, My account, and Downloads. Below the header, there's a breadcrumb trail: Homepage / My account / Products. A search bar and filters are present, including 'Group by: License', 'Sort by: Product name', and 'Product: All'. Two license entries are listed:

Product Name	License Number	Product License	Software
JUNG IPS-Remote ETS Apps Albrecht Jung GmbH & Co. KG	9000000356663	Download	Download
Service App ETS Apps Albrecht Jung GmbH & Co. KG	9000000356664	Download	Download

- Now download the *Product licence* and the *Software*
- Then unzip the product licence

5. Insert ETS app licences

Insert ETS app licences

- Now add the [Licence files](#) to your ETS via the relevant tab on the bottom right border of the ETS

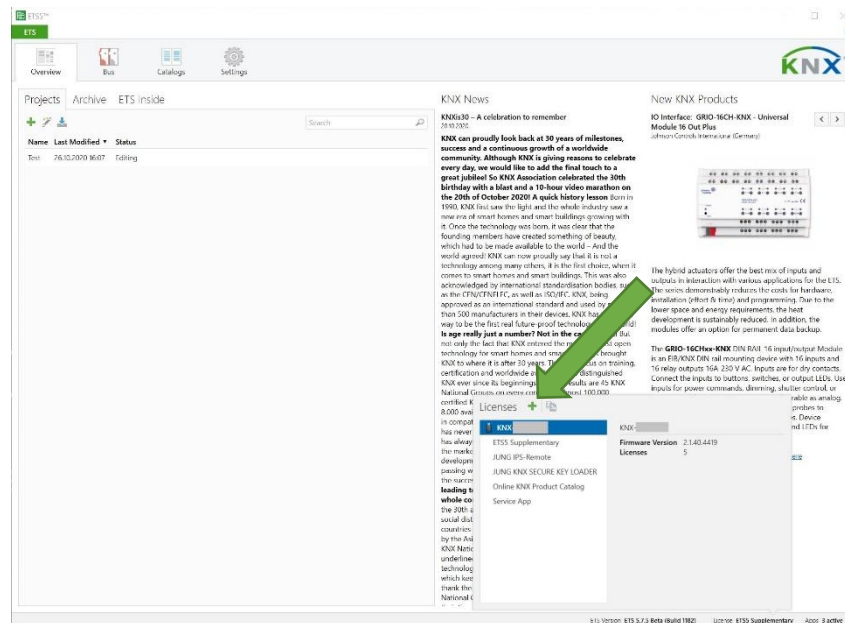

6. Insert ETS apps

Insert ETS apps

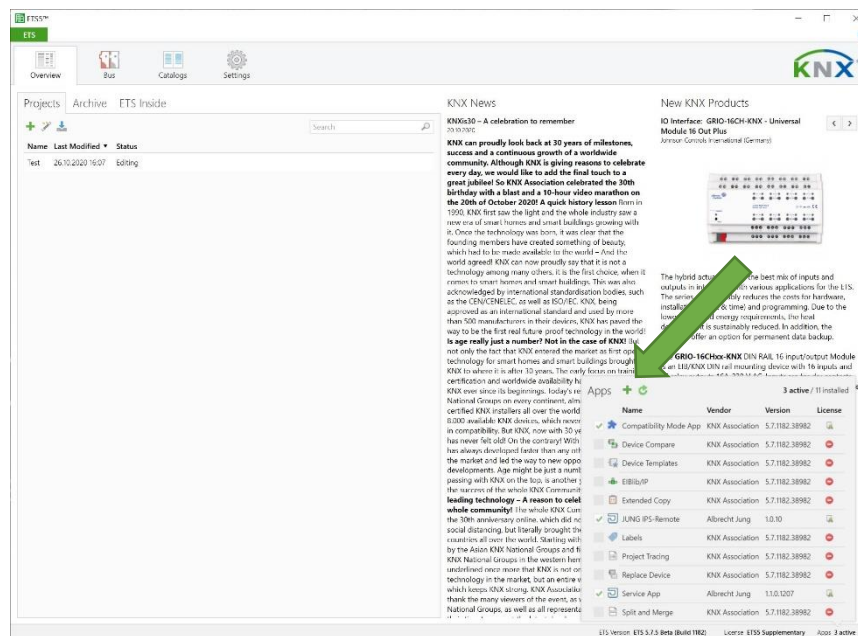

- Now open your ETS and add the [ETS Apps](#) to your ETS via the relevant tabs on the bottom right border of the ETS

7. Use ETS apps

Use ETS app

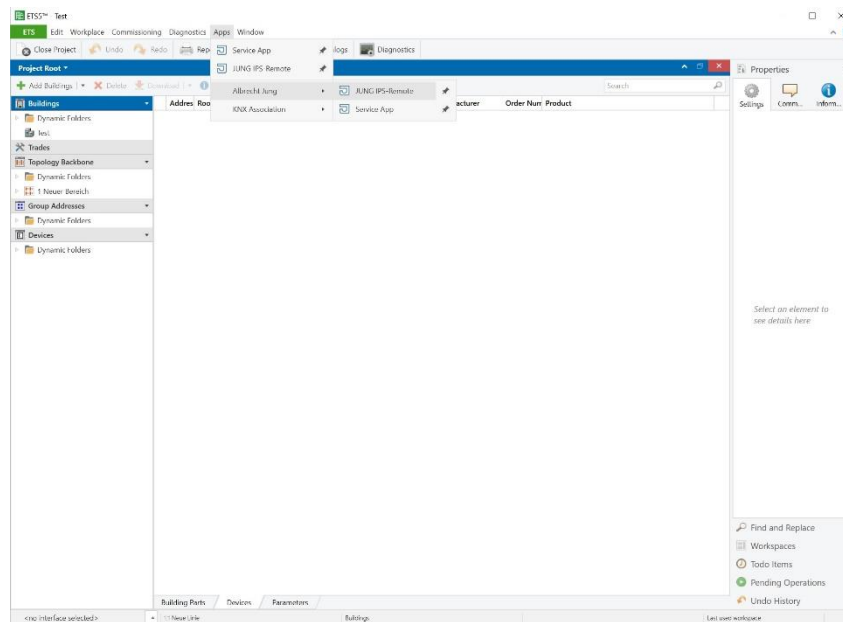

- Now open your *ETS project*
- Click on the *Apps* tab
- Navigate to the *Albrecht Jung* manufacturer area
- Open the required ETS app